VISIT…

LANZAROTE Caliente.COM

GOVERNMENT HOOKER

Words and Music by STEFANI GERMANOTTA,
PAUL BLAIR, CLINTON SPARKS, FERNANDO GARIBAY
and WILLIAM GRIGAHCINE

Driving Pop

N.C.

mf

1

2

I can be good. (If you just want to be bad.)
(Un - less you want to be man.)

I can be cool. (If you just want to be mad.)
I could be sex. (Un - less you want to hold hands.)

Copyright © 2011 Sony/ATV Music Publishing LLC, House Of Gaga Publishing Inc., Universal Music Corp.,
Compound Entertainment, Warner-Tamerlane Publishing Corp., Garibay Music Publishing and DJ Snake
All Rights on behalf of Sony/ATV Music Publishing LLC and House Of Gaga Publishing Inc. Administered by
Sony/ATV Music Publishing LLC, 8 Music Square West, Nashville, TN 37203
All Rights on behalf of Compound Entertainment Controlled and Administered by EMI Blackwood Music Inc.
All Rights on behalf of Garibay Music Publishing Administered by Warner-Tamerlane Publishing Corp.
International Copyright Secured All Rights Reserved

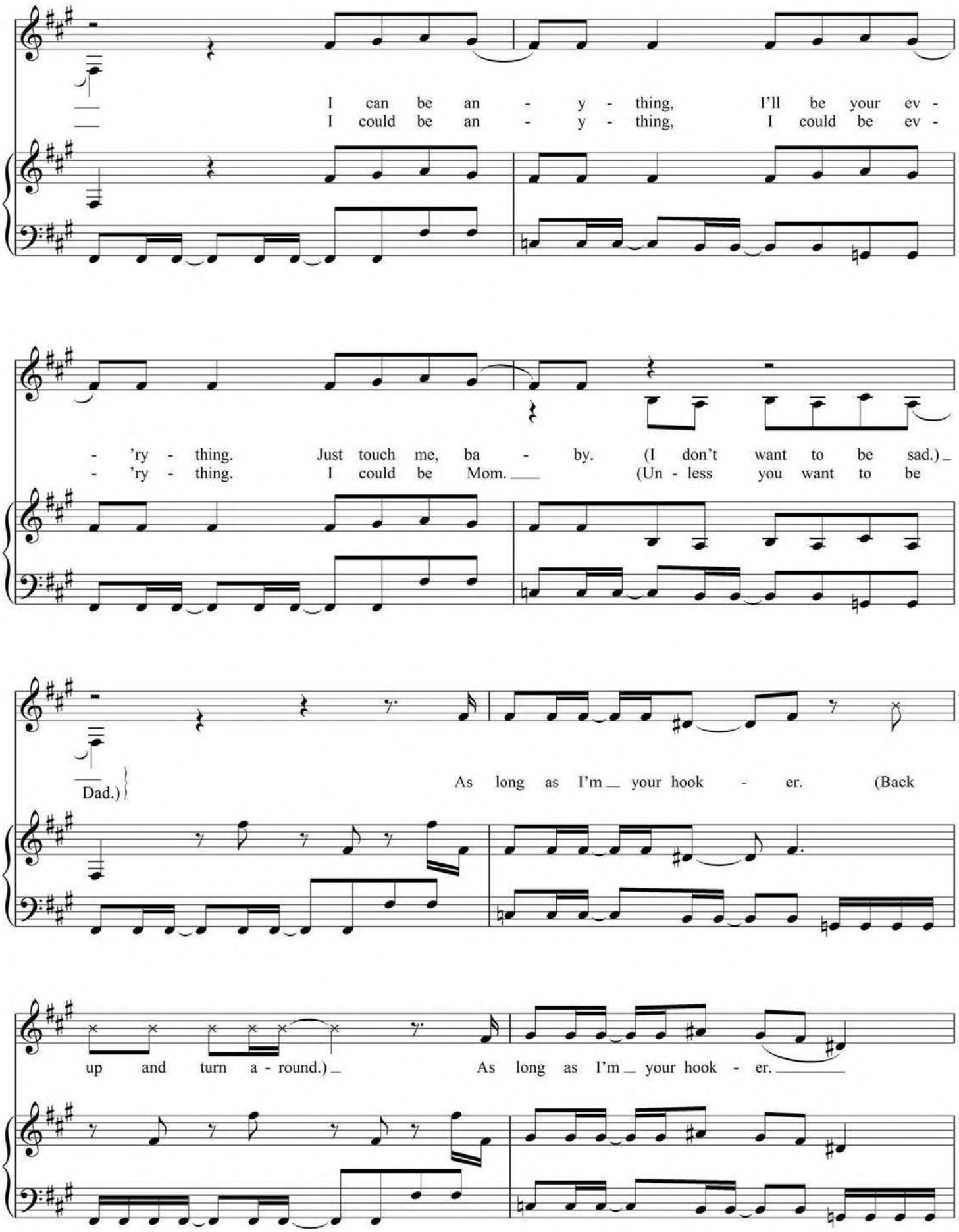
I can be an - y - thing, I'll be your ev -
I could be an - y - thing, I could be ev -
- 'ry - thing. Just touch me, ba - by. (I don't want to be sad.)
- 'ry - thing. I could be Mom. (Un - less you want to be
Dad.)
As long as I'm your hook - er. (Back
up and turn a - round.)
As long as I'm your hook - er.

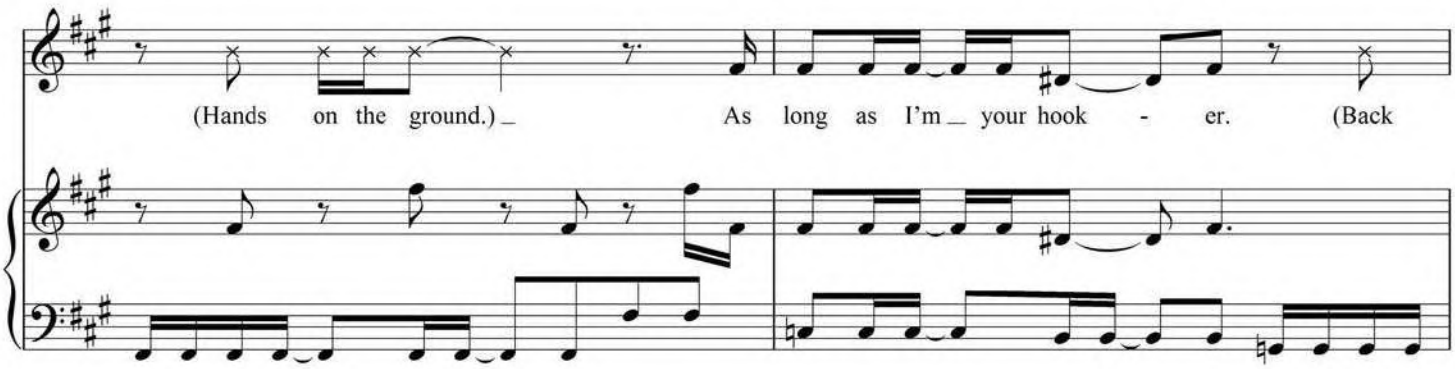
(Hands on the ground.)
As long as I'm your hook - er.
(Back

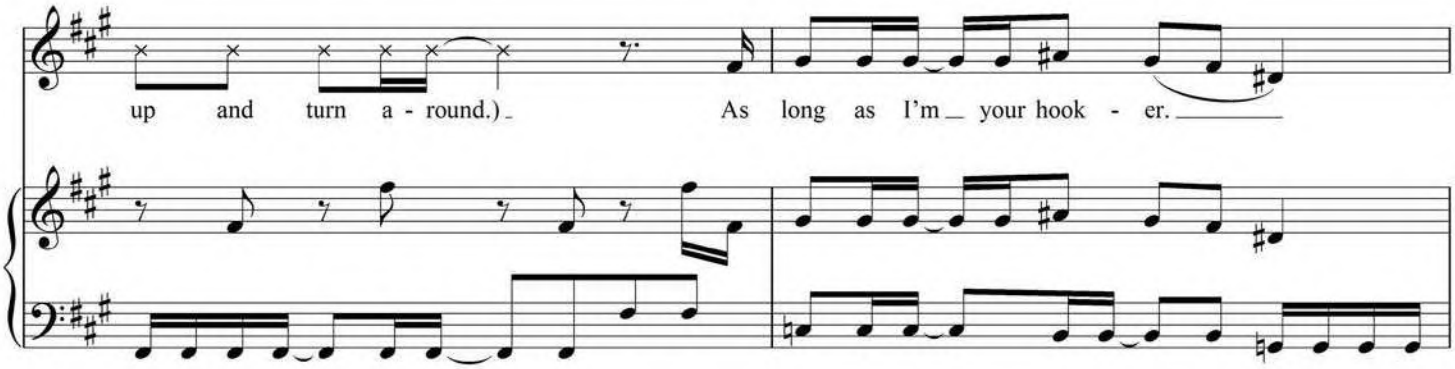
up and turn a - round.)
As long as I'm your hook - er.

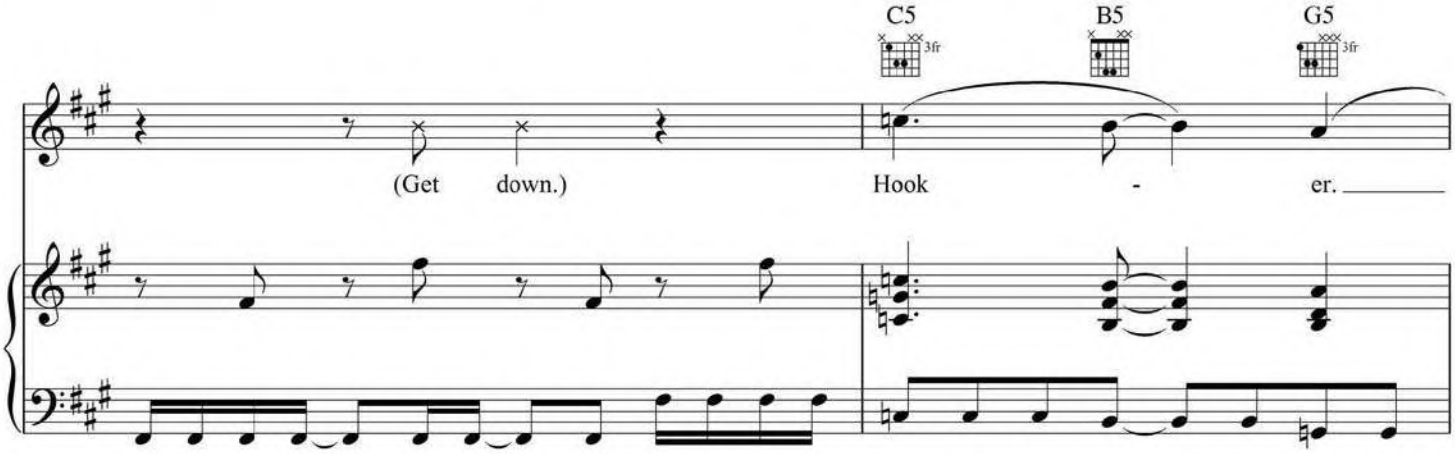
C5
B5
G5
3fr
3fr
(Get down.)
Hook - er.

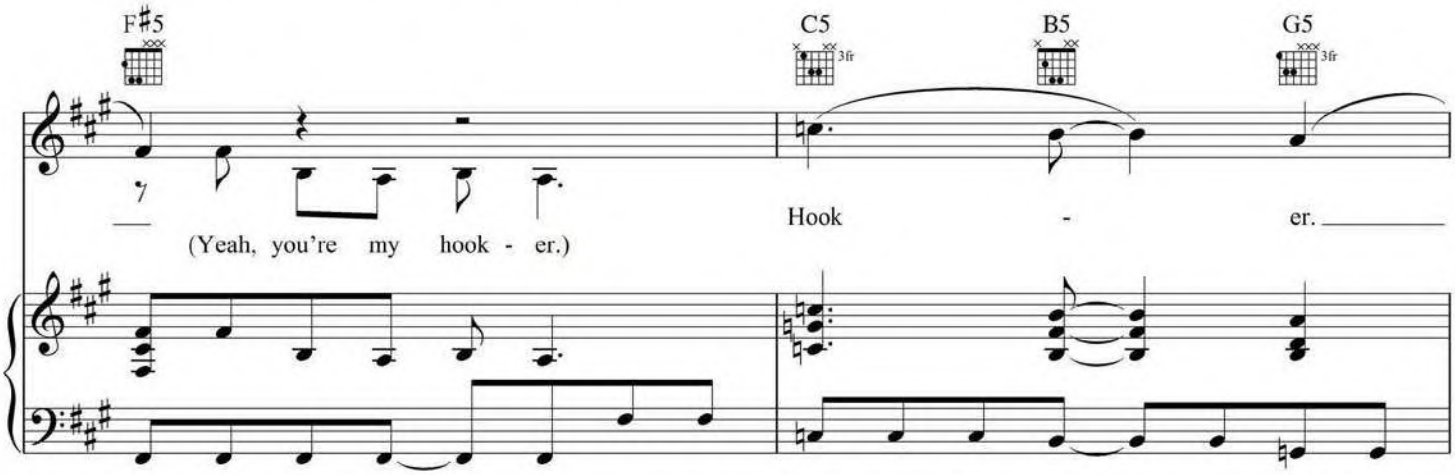
F♯5
C5
B5
G5
3fr
3fr
(Yeah, you're my hook - er.)
Hook - er.

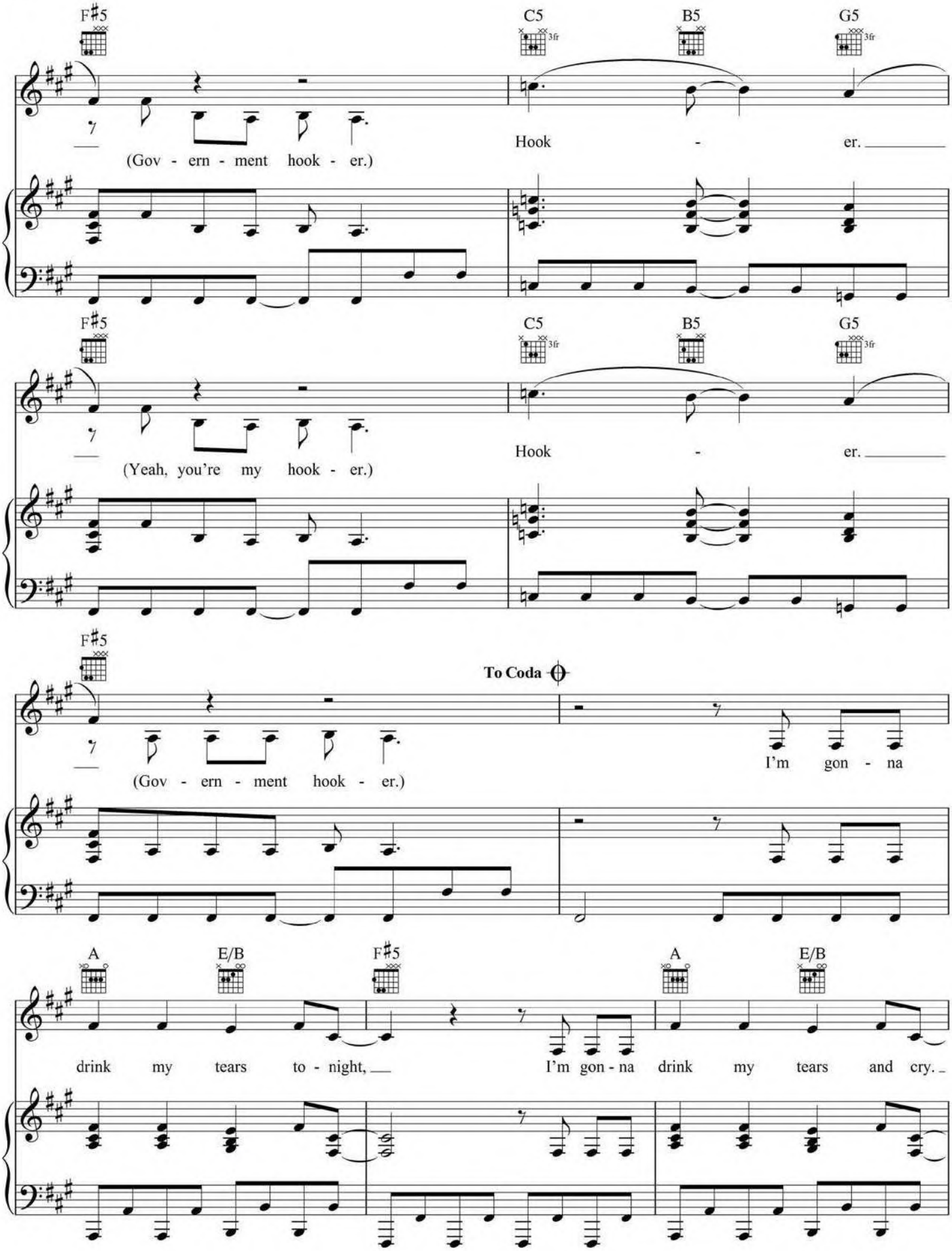
F♯5
C5
B5
G5
3fr
(Gov - ern - ment hook - er.)
Hook - er.
(Yeah, you're my hook - er.)
To Coda
I'm gon - na
A
E/B
drink my tears to - night,
I'm gon - na drink my tears and cry.

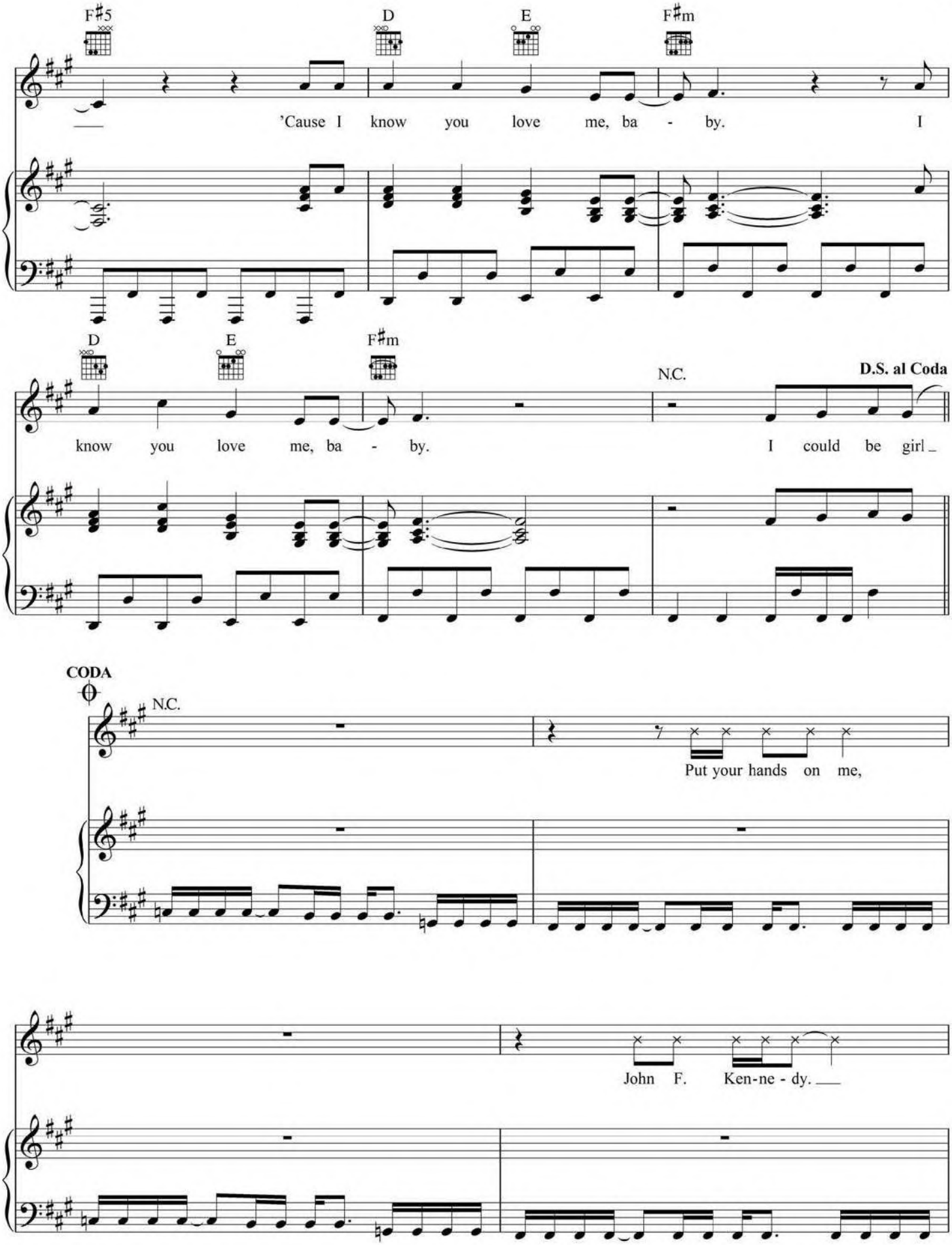
F♯5
D
E
F♯m
'Cause I know you love me, ba - by. I
D
E
F♯m
know you love me, ba - by.
N.C.
D.S. al Coda
I could be girl
CODA
N.C.
Put your hands on me,
John F. Ken-ne - dy.

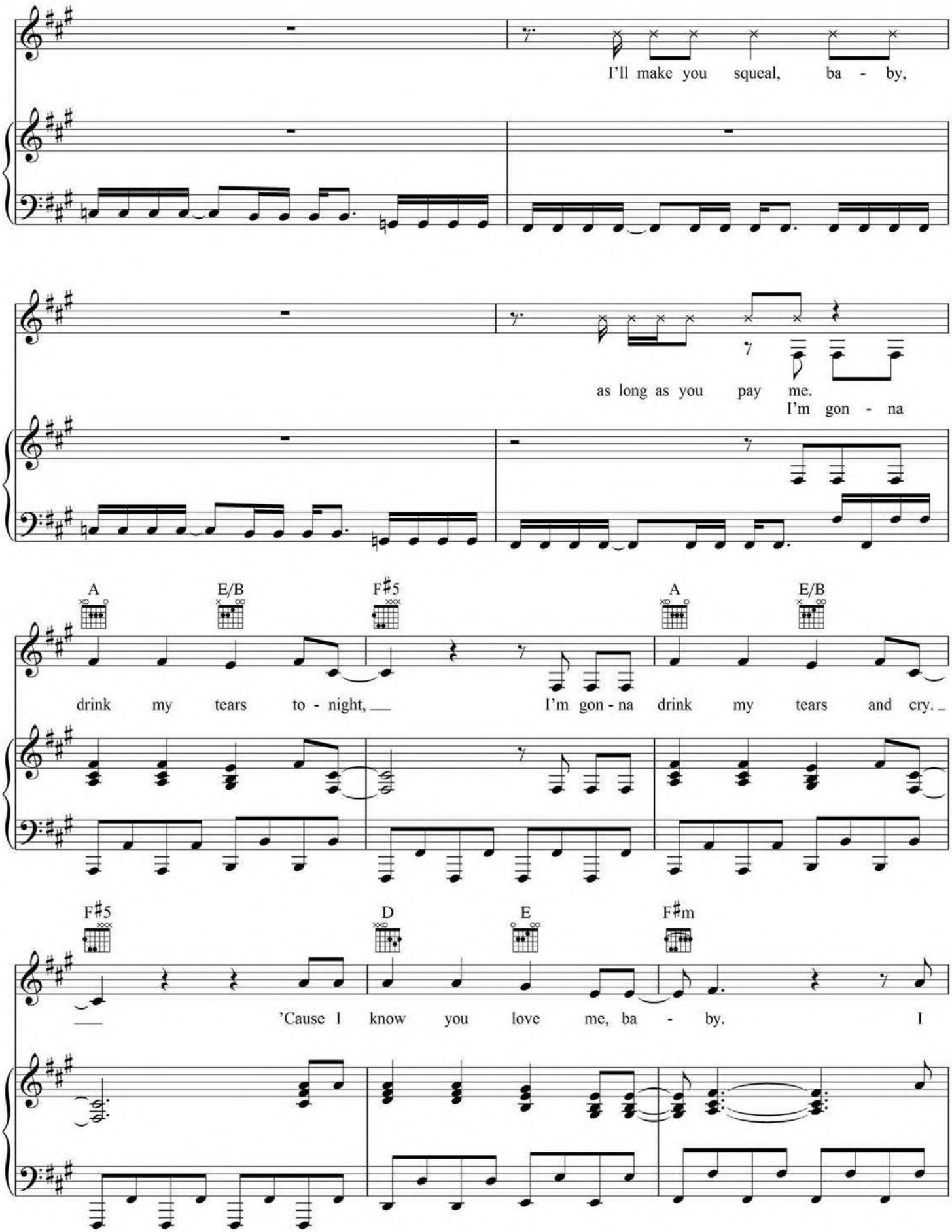
I'll make you squeal, ba - by,
as long as you pay me.
I'm gon - na
A
E/B
F♯5
A
E/B
drink my tears to - night,
I'm gon - na drink my tears and cry.
F♯5
D
E
F♯m
'Cause I know you love me, ba - by.
I

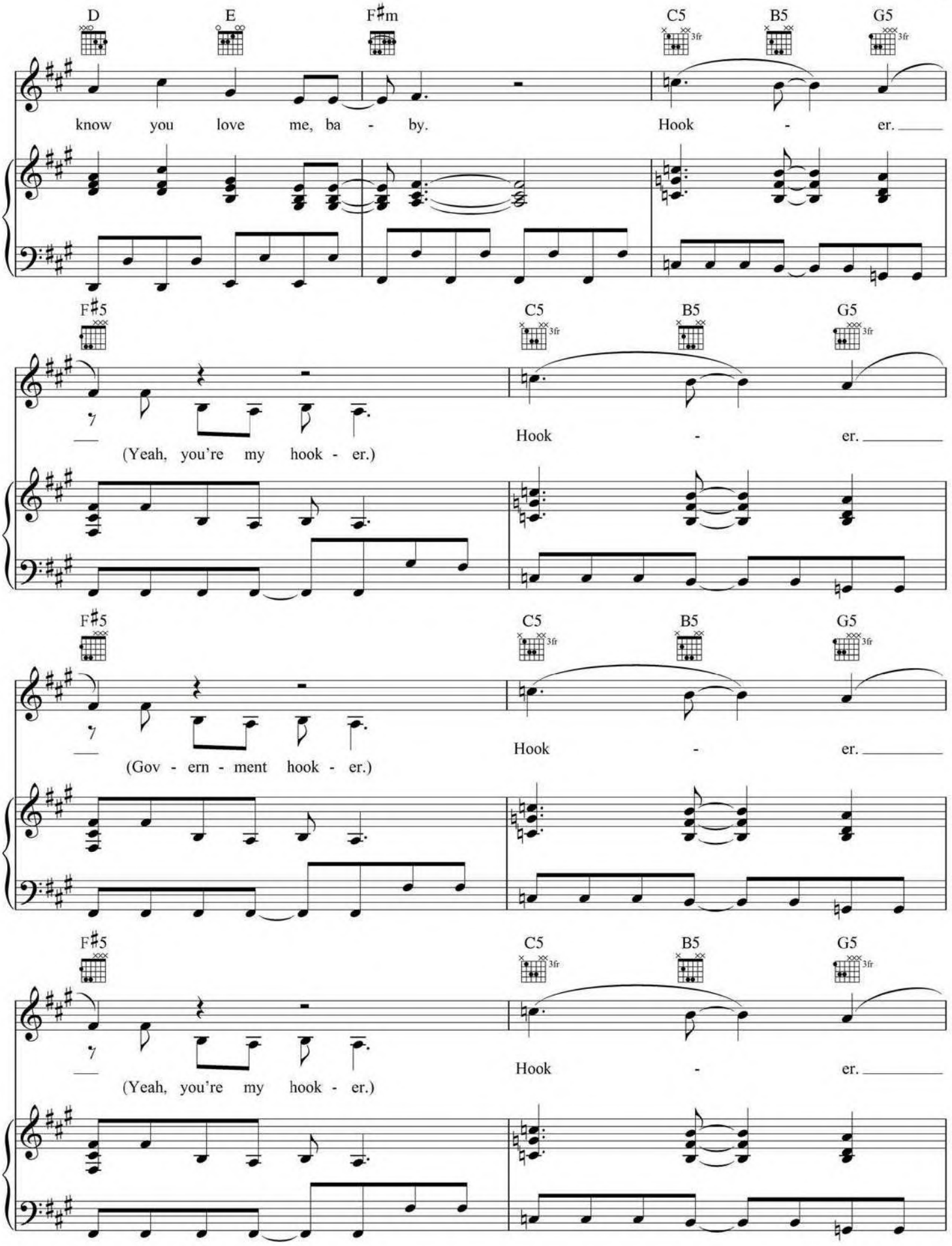
D
E
F♯m
C5
B5
G5
3fr
know you love me, ba - by.
Hook - er.
F♯5
C5
B5
G5
3fr
(Yeah, you're my hook - er.)
Hook - er.
F♯5
C5
B5
G5
3fr
(Gov - ern - ment hook - er.)
Hook - er.
F♯5
C5
B5
G5
3fr
(Yeah, you're my hook - er.)
Hook - er.

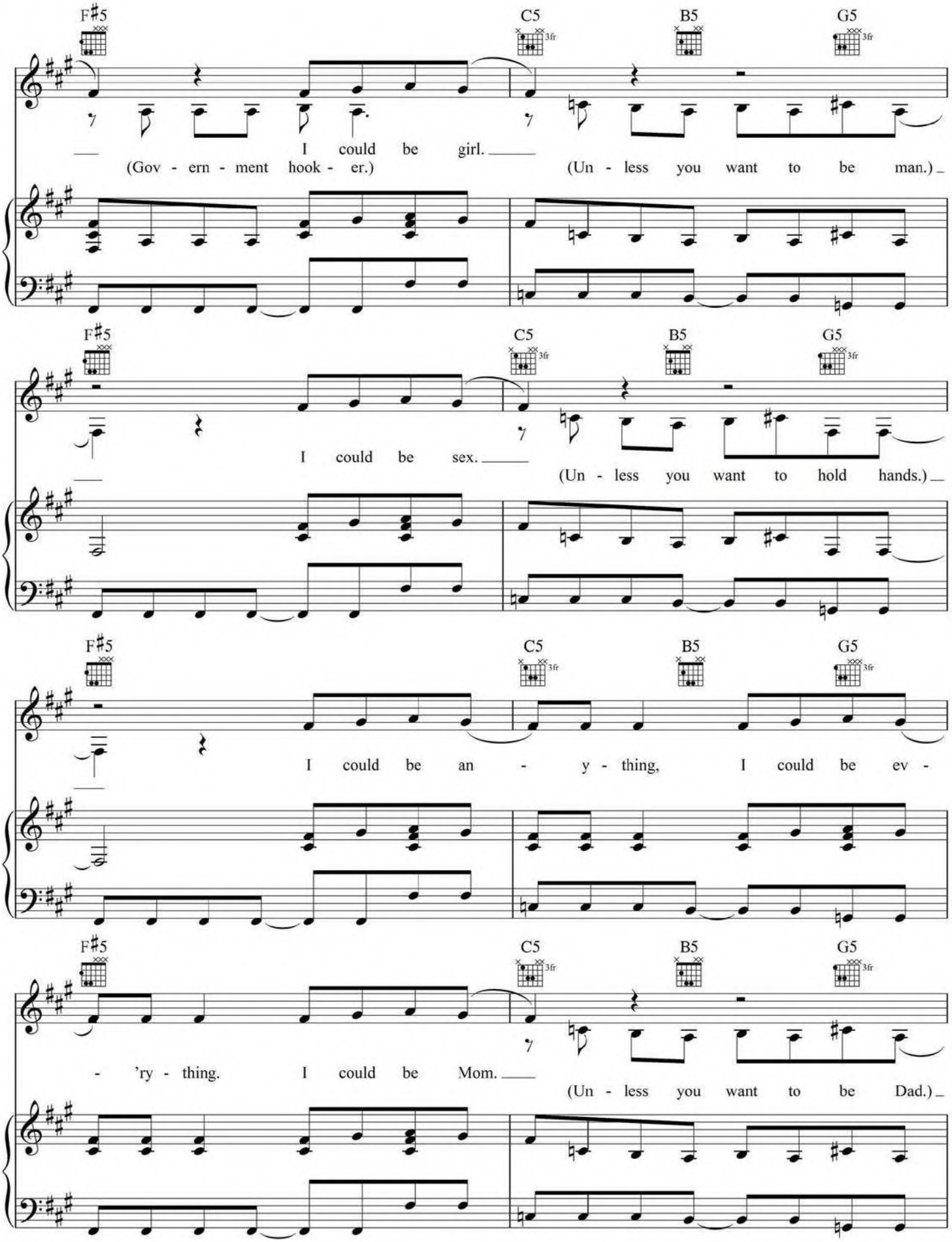
F♯5
C5
B5
G5
3fr
I could be girl.
(Gov - ern - ment hook - er.)
(Un - less you want to be man.)
I could be sex.
(Un - less you want to hold hands.)
I could be an - y - thing, I could be ev -
- 'ry - thing. I could be Mom.
(Un - less you want to be Dad.)

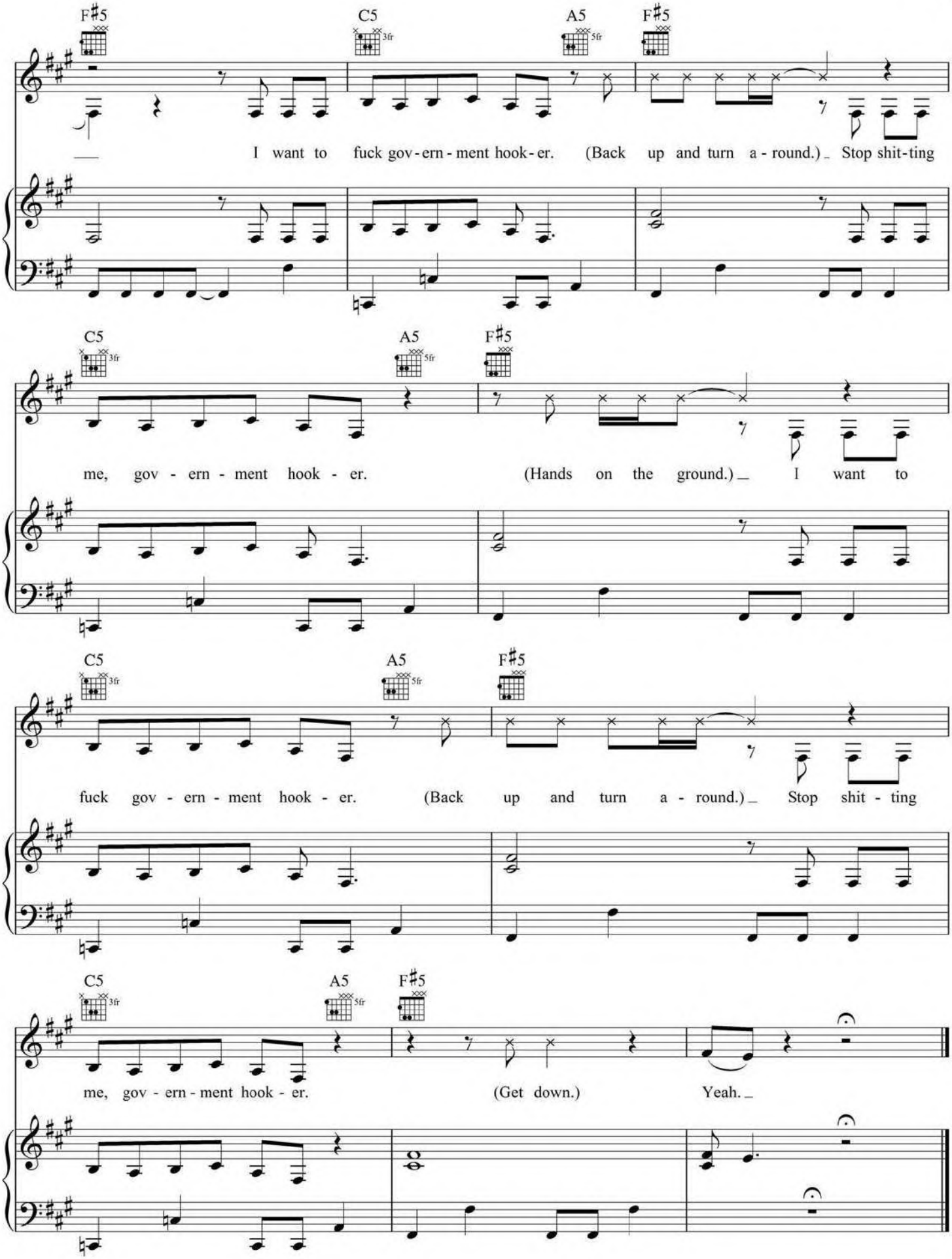
F♯5
C5
3fr
A5
5fr
F♯5
I want to fuck gov-ern-ment hook-er. (Back up and turn a-round.) Stop shit-ting
C5
3fr
A5
5fr
F♯5
me, gov-ern-ment hook-er. (Hands on the ground.) I want to
C5
3fr
A5
5fr
F♯5
fuck gov-ern-ment hook-er. (Back up and turn a-round.) Stop shit-ting
C5
3fr
A5
5fr
F♯5
me, gov-ern-ment hook-er. (Get down.) Yeah.